Offshore Wind (UK)

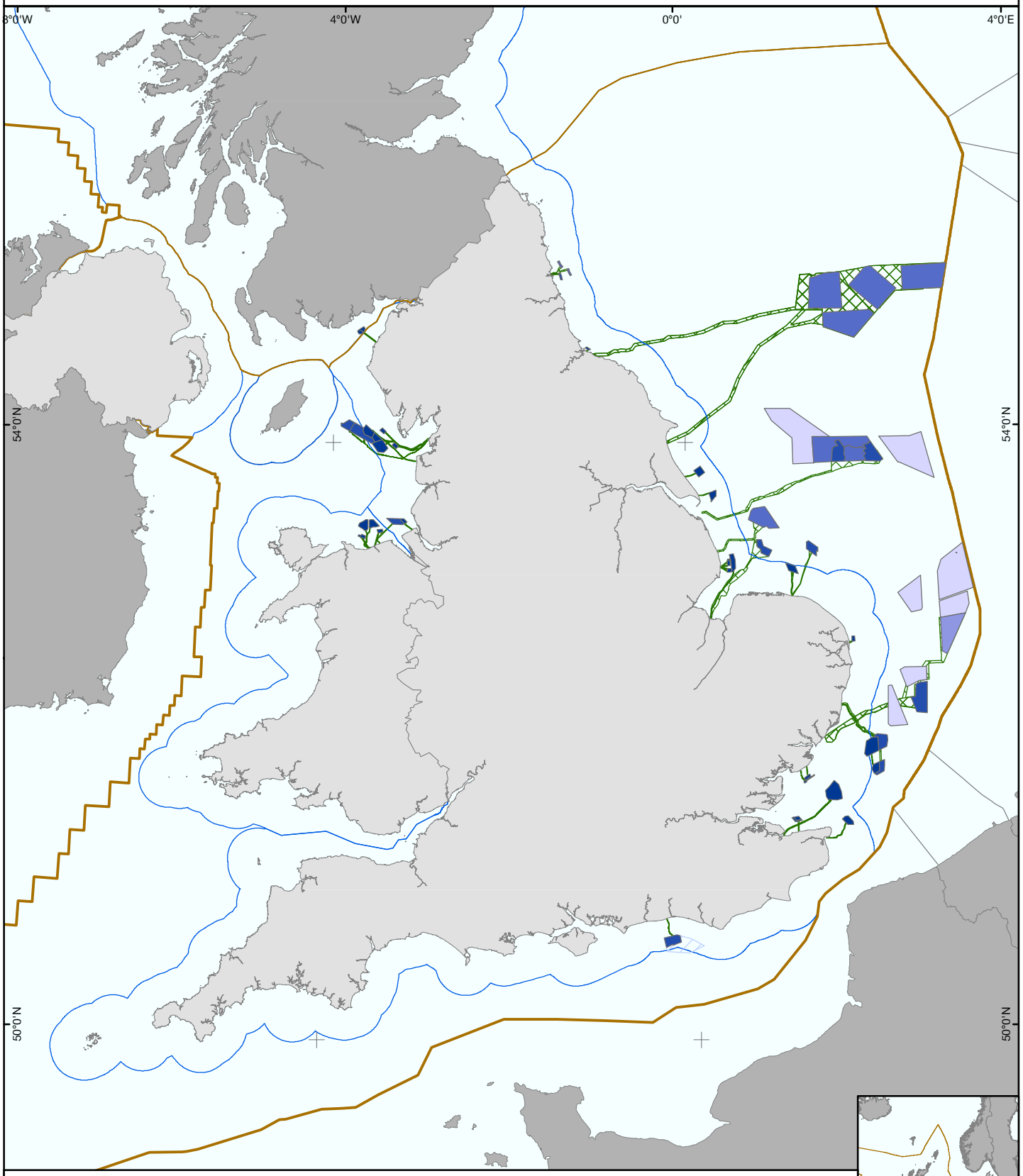

Offshore Wind Activity

- Active/In Operation
- Under Construction
- Consented
- In Planning
- Pre-planning Application
- Area of Search
- Wind Farm Export Cable Agreements

Base Map

- Territorial Waters Limit
- UK Continental Shelf
- International Median

Note

Agreements for Lease reserve exclusive property rights from The Crown Estate and projects are still subject to approval through the statutory consenting process. For Round 3 please refer to project developer websites for the latest status of planning activities.

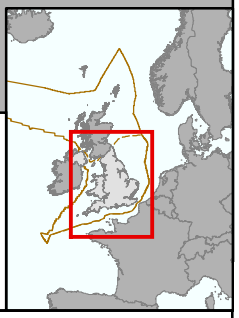

GIS_2017_0439_11 v4		Scale 1:4,000,000 at A4	N	0 50 100 km	Date: 19/04/2017
Author: DB	QA: KO				

Positions shown relative to WGS 84. © Crown Copyright 2017, all rights reserved. Reproduction in whole or part is not permitted without prior consent of The Crown Estate. Ordnance Survey Data: Licence No. 100019722, http://www.thecrownestate.co.uk/ordnance-survey-licence/. Limits: Supplied by UKHO. Not to be used for Navigation. International Waters: Created from UKHO, OGA and European Environment Agency data.

Printed from PDF. The scale representative fraction is only correct when printed at intended size.
Use the scale bar if in doubt.

EI-Offshore-wind-UK-A4.mxd -- 19/04/2017 -- 15:05:16

16 New Burlington Place
London, W1S 2HX

www.thecrownestate.co.uk

THE CROWN ESTATE