

# Offshore Wind

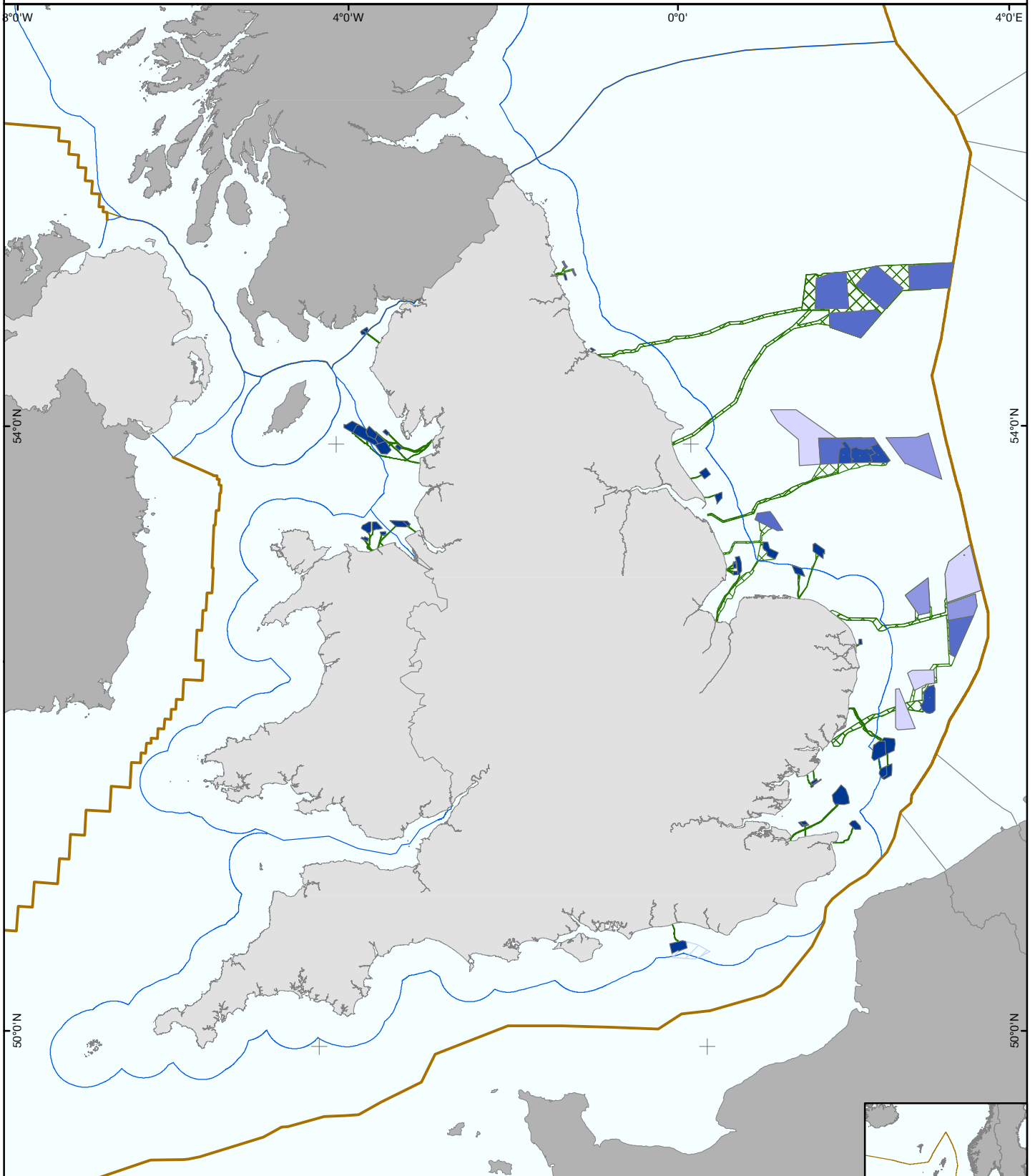

### Offshore Wind Activity

- Active/In Operation
- Under Construction
- Consented
- In Planning
- Pre-planning Application
- Area of Search
- Wind Farm Export Cable Agreements

### Base Map

- Territorial Waters Limit
- UK Continental Shelf
- International Median

**Note**  
 Agreements for Lease reserve exclusive property rights from The Crown Estate and projects are still subject to approval through the statutory consenting process. For Round 3 please refer to project developer websites for the latest status of planning activities.

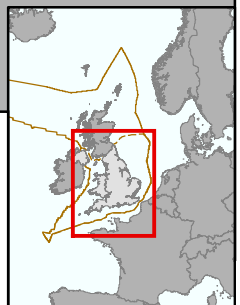

GIS_2018_0163_11 v10	Scale 1:4,000,000 at A4			Date: 23/10/2018
Author: DB	QA: JS			

Positions shown relative to WGS 84. © Crown Copyright 2018, all rights reserved. Reproduction in whole or part is not permitted without prior consent of The Crown Estate. Ordnance Survey Data: Licence No. 100019722, <http://www.thecrownestate.co.uk/ordnance-survey-licence/>. Limits: Supplied by UKHO. Not to be used for Navigation. International Waters: Created from UKHO, OGA and European Environment Agency data.  
 Printed from PDF. The scale representative fraction is only correct when printed at intended size.  
 Use the scale bar if in doubt.  
 El-Offshore-wind-A4.mxd -- 23/10/2018 -- 16:19:02