

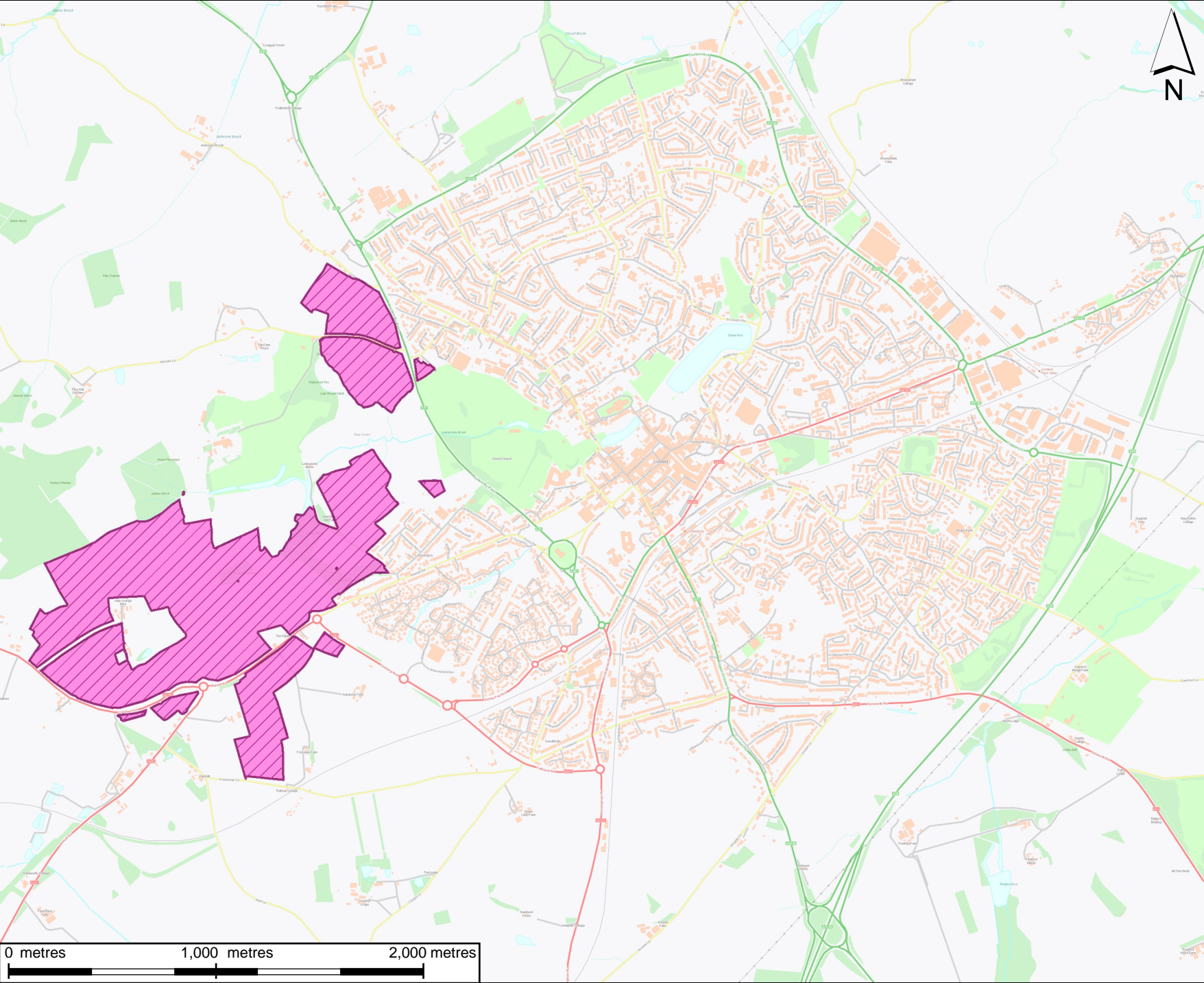



The Crown Estate Disclosure Log

Case no: 1094
Date received: 30 June 2019
Subject: Frogmore Cottage Renovations and Ownership Near Lichfield
Request response
<p>I am writing in response to your information request of 30 June 2019, in which you asked two questions. We have considered those questions in line with the Freedom of Information Act 2000 (FOIA).</p> <p>First of all, you ask about the renovations that were carried out on Frogmore Cottage. We do not hold any information about this as it is outside the remit of The Crown Estate.</p> <p>By way of background, The Crown Estate has been established by an Act of Parliament as an independent commercial business. We return all of our profit to the Treasury. This has totalled £2.8bn over the last ten years.</p> <p>In relation to your second question about Lichfield, I can confirm that all of The Crown Estate's ownership is available to view on its website here. There is some rural estate near to Lichfield which forms part of The Crown Estate portfolio and I have attached a map of this for your convenience.</p> <p>I hope that this information is helpful. However, if you are not satisfied with this response, you may complain or appeal our decision, which will be investigated through an Internal Review. If you are not content with the outcome of the Internal Review, you have the right to refer your complaint directly to the Information Commissioner's Office (ICO) for a decision (contact details are available at: www.ico.org.uk). Please note that the ICO will usually expect you to have first exhausted our own complaints procedure before raising your concerns with them.</p>

ATTACHMENT





1 St James's Market The Great Park
London Windsor
SW1Y 4AH SL4 2HT

Crown Estate
Ownership near
Lichfield

-Notes-

Estate: -Estate-

Map Centre: -MapCentre-
Map Scale: 25,000
Printed By: -PrintedBy-
Print Date: 1-Jul-19
Page Size: A4

For indicative purposes only

This plan is not a legal document. It may be used in discussions with the Managing Agent operating on the behalf of The Crown Estate. It must not be used as part of a legal lease or sale agreement. Plans for use in an agreement must be supplied by The Crown Estate and marked as such.

© Crown copyright and database rights 2019
Ordnance Survey 100019722 Use of this data is subject to terms and conditions, found at
<http://www.thecrownestate.co.uk/ordnance-survey-licence> You are not permitted to copy, sub-license, distribute or sell any of this data to third parties in any form.